„EURÓPA ELRABLÁSA” XIX. századi ábrázolásokon

Összeállította:
Mihalovits Ervin



Gustave Moreau: Európa elrablása (1869) –Musée d'Orsay, Párizs

http://1.bp.blogspot.com/_fRPWA99y8xA/SdpX2Jy8hoI/AAAAAAAAA6A/Fbo-z-7MmSA/s1600-h/moreau01.jpg



Gustave Moreau - Reunion des Musees Nationaux, Paris

http://www.pyb.com.au/ptcds/pcres/focus/zeussrc/europe06.jpg

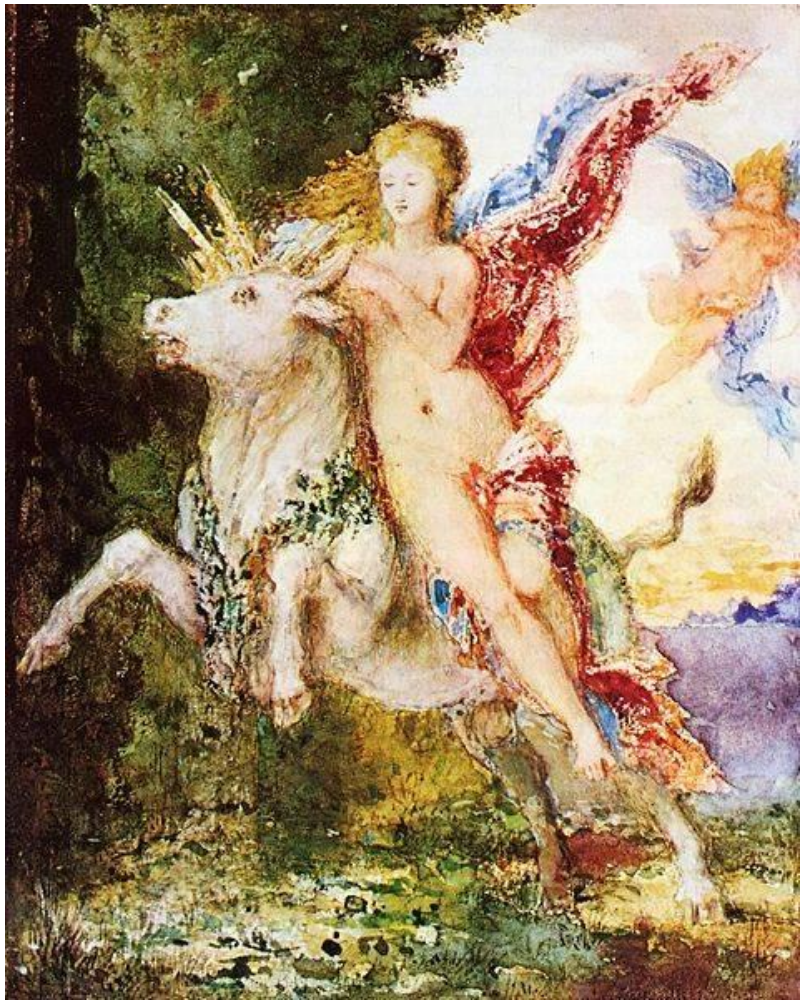

Gustave Moreau (1869)

http://upload.wikimedia.org/wikipedia/commons/e/ed/Moreau%2C_Europa_and_the_Bull.jpg



Gustave Moreau - Castelet, Boulogne

http://www.pyb.com.au/ptcds/pcres/focus/zeussrc/europe06.jpg



George Frederick **Watts** (1870-94) –Walker Art Gallery, Liverpool

http://www.myartprints.co.uk/kunst/george_frederick_watts/europa_wgl203783_lo.jpg



Albert Welti (1894)

http://www.mlahanas.de/Greeks/Mythology/RaubDerEuropaAlbertWelti.html



Peter Hunt (1876) – Hyde Park

http://www.europesname.eu/albertmemor.JPG